



Lostwithiel School
Bodmin Hill
Lostwithiel
Cornwall
PL22 0AJ

www.lostwithiel.cornwall.sch.uk
Telephone: 01208 872339

**PRIDE,
PASSION,
PARTNERSHIP,
PERSEVERANCE,
PARTICIPATION.**

Head's Hello

As a school family we wish a fond farewell to Mrs Barnes, who has decided to take an extended rest after her operation this term. Mrs Barnes will be coming back to say goodbye to all of the children and staff before the end of term. We will have a collection for her in the office, should you wish to donate anything. We wish her all the health and happiness in the future.

We are delighted to have appointed Mrs Sarah Kriskovic and Mrs Zoe Wade who will both be starting with us in September. Both teachers will be coming in to meet their new classes and parents during transition week (week beginning 15th July). We will be sending out class information, including who your child's teacher and TA will be, at the start of next week.

Natalie Simmonds
Head Teacher

THIS WEEK'S STAR LEARNERS



| | |
|---------|----------------------|
| APPLE | Marla and Nell |
| CHERRY | Lenny and Gracie |
| OAK | Florence and Taylor |
| WILLOW | Mia and Archie |
| BEECH | Charlie and Katie |
| MAPLE | Emma and Alastair |
| CONKERS | George TB and Hollie |

As the weather warms up this term, please remember to put



sun cream on your child before they come to school and make sure they have a hat and a refillable drinks bottle.

LOST PROPERTY—If your child wears it or carries it—PLEASE NAME IT so that lost property items can be returned to their owner as soon as possible please can we ask that your child's uniform and school items are clearly labelled with their name. Thank you

This week's attendance

| | |
|---------------|-----------------|
| Apple: 100% ☺ | Willow: 87.41% |
| Cherry: 99.1% | Beech: 94.12% |
| Oak: 87.41% | Maple: 96.67% |
| | Conkers: 96.71% |

APPLE CLASS CAKE SALE ON FRIDAY 21st JUNE MADE
£53.02

Thank you everyone !

HOLIDAY CHILDCARE PROVISION AT ST MEWAN SCHOOL

St Mewan School will again be offering Holiday Club childcare provision for pupils of schools in the Peninsula Learning Trust (PLT). Parents are welcome to ring or email to book:
Kay Walker, Assistant Head at St Mewan School
kwalker@stmewansch.org
Tel: 01726 74887

Last day of term: **Thursday 25th July 2019** school will finish at the usual time 3.15pm
Return to school for Autumn Term : **Wednesday 4th September 2019**



Lostwithiel School
Bodmin Hill
Lostwithiel
Cornwall
PL22 0AJ

www.lostwithiel.cornwall.sch.uk
Telephone: 01208 872339

**PRIDE,
PASSION,
PARTNERSHIP,
PERSEVERANCE,
PARTICIPATION.**

DATES FOR YOUR DIARY (Please check every week for new events being added)

JULY

| | |
|---------------------|---|
| Tuesday 2nd | Bodmin College—year 6 induction evening |
| Thursday 4th | Bodmin College—year 6 induction day |
| Thursday 4th | Fowey River Academy—year 6 induction day and evening |
| Wednesday 10th | Apple and Cherry class trip to Polzeath Beach |
| Friday 12th | School reports |
| Monday 15th | Willow and Beech classes Sports day at Penrice Academy |
| Thurs 18th | SPORTS DAY— 1pm |
| Wednesday 24th, 1pm | Year 6 production and leavers assembly |
| Thursday 25th | Last day of term, NON UNIFORM , bring a donation for LSA—school finishes at 3.15pm |

SEPTEMBER

Wednesday 4th Return to school for children

2019/2020 Academic Year—Advance notice of these important dates

2019/2020 Inset/training week school closed to children 1st June 2020 to 5th June 2020 (this is the week following May half term)

Weds. 4th September - first day of the new academic year 2019/2020

Year 6 SATS—11th May to 14th May 2020..

Year 2 SATS—during May 2020

Year 1 Phonics screening—8th June to 12th June 2020

APPLE CLASS at the

Royal Cornwall Showground this week, taking part in the Hubub Festival—a music festival day of workshops and activities

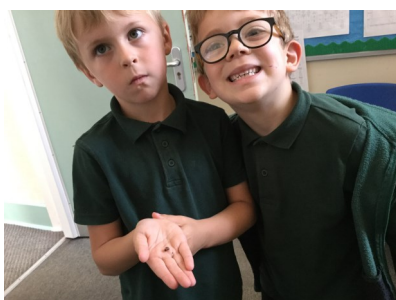
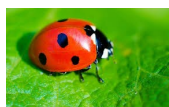

FOUND! By Lenny and Jakob, baby ladybird. Just time for a quick photo before the boys returned it outside to a nice green leaf!



DAILY MILE

walk it, run it, skip it !





FAMILY GET ACTIVE DAY

7TH JULY - ST AUSTELL LEISURE CENTRE

Trampolining, Swimming, Yoga, Pilates, Multi Sport
Activities and Games

14TH JULY - BODMIN LEISURE CENTRE

Swimming, Tennis, Badminton, Yoga, Pilates, Multi
Sport Activities and Games

11.00 - 14.00



**For only £1
per person**

BETTER
the feel good place

Only for Mid Cornwall Sports Network Member
Schools and when presenting this flyer with a
parent/carer.

For more information email - lpascoe@poltair-cornwall.sch.uk



Drama & Musical Theatre Club

Drama, acting and singing
for under 12s @Lostwithiel.
Fun and friendly weekly
classes, plus fabulous
original performance
opportunities and the
chance to gain medals and
extra curricular
qualifications

@ Lostwithiel Community
Centre Wednesdays 515-6



**Book now - email to life@outlook.com or find us on
Facebook - To Life Academy - Performing Arts**



Lostwithiel School
Bodmin Hill
Lostwithiel
Cornwall
PL22 0AJ

www.lostwithiel.cornwall.sch.uk
Telephone: 01208 872339

**PRIDE,
PASSION,
PARTNERSHIP,
PERSEVERANCE,
PARTICIPATION.**

LOSTWITHIEL SCHOOL ASSOCIATION (LSA) NEWS

LOSTWITHIEL SCHOOL LOTTERY

* * * * *

If you would like to take part in the LSA school lottery simply set up a monthly standing order for £2 per lottery number to:
Account number 22296868
Sortcode 30-99-08
to be in the account by the 10th of each month.
You may purchase as many numbers as you wish.

* * * * *

Email lostwithielsa@gmail.com for your lottery number(s) or with any questions. Thankyou for your support.

CLASS REPS

Each class has parent representatives from the LSA to communicate information about LSA and school events. This is to further improve communication between the school, LSA and parents and carers. See below for the parent representative for your class.

| | |
|-------------------|-------------------------|
| Apple (reception) | Emmy and Kelly K |
| Cherry (Yr1) | Gillian Brown |
| Oak (Yr2) | Tia T |
| Willow (Yr3) | Nicole D and Dora |
| Beech (Yr4) | Stacey B and Sarah L |
| Maple (Yr5) | Sally C and Becca E |
| Conkers (Yr6) | Catharine C and Vicky B |

FOR SALE FROM THE SCHOOL OFFICE

LOSTWITHIEL SCHOOL T TOWELS

£3.50 each or 2 for £6.00

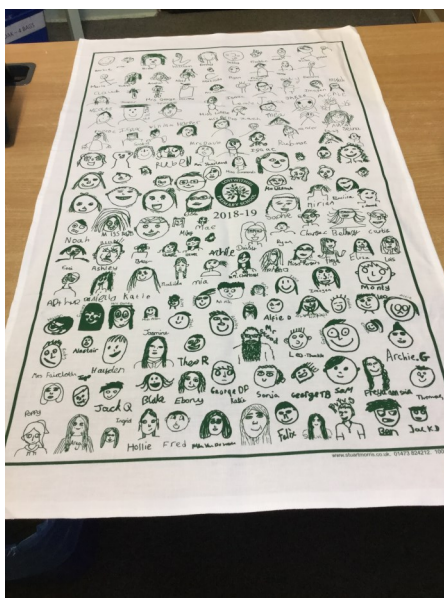



Lostwithiel School
Bodmin Hill
Lostwithiel
Cornwall
PL22 0AJ

www.lostwithiel.cornwall.sch.uk
Telephone: 01208 872339

**PRIDE,
PASSION,
PARTNERSHIP,
PERSEVERANCE,
PARTICIPATION.**

SCHOOL YEAR 2018/2019

SCHOOL HOLIDAY AND CLOSURE DATES

Please note that in addition to the school term dates below, Lostwithiel School will also be closed to pupils for staff training days from Monday 3rd June 2019 to Friday 7th June 2019. Pupils return to school on Monday 10th June 2019.

Cornwall Council

2018/19 school term dates for community and voluntary-controlled schools



| September 2018 | | | | | | |
|----------------|---|---|----|----|----|--|
| Mon | | 3 | 10 | 17 | 24 | |
| Tue | | 4 | 11 | 18 | 25 | |
| Wed | | 5 | 12 | 19 | 26 | |
| Thurs | | 6 | 13 | 20 | 27 | |
| Fri | | 7 | 14 | 21 | 28 | |
| Sat | 1 | 8 | 15 | 22 | 29 | |
| Sun | 2 | 9 | 16 | 23 | 30 | |

| October 2018 | | | | | | |
|--------------|---|----|----|----|----|--|
| Mon | 1 | 8 | 15 | 22 | 29 | |
| Tue | 2 | 9 | 16 | 23 | 30 | |
| Wed | 3 | 10 | 17 | 24 | 31 | |
| Thurs | 4 | 11 | 18 | 25 | | |
| Fri | 5 | 12 | 19 | 26 | | |
| Sat | 6 | 13 | 20 | 27 | | |
| Sun | 7 | 14 | 21 | 28 | | |

| November 2018 | | | | | | |
|---------------|---|----|----|----|----|--|
| Mon | | 5 | 12 | 19 | 26 | |
| Tue | | 6 | 13 | 20 | 27 | |
| Wed | | 7 | 14 | 21 | 28 | |
| Thurs | 1 | 8 | 15 | 22 | 29 | |
| Fri | 2 | 9 | 16 | 23 | 30 | |
| Sat | 3 | 10 | 17 | 24 | | |
| Sun | 4 | 11 | 18 | 25 | | |

School holidays

Bank holidays

| | |
|---------------------|------------------|
| Christmas Day | 25 December 2018 |
| Boxing Day | 26 December 2018 |
| New Year's Day | 01 January 2019 |
| Good Friday | 19 April 2019 |
| Easter Monday | 22 April 2019 |
| Early May Holiday | 06 May 2019 |
| Spring Bank Holiday | 27 May 2019 |
| Summer Bank Holiday | 26 August 2019 |

AUTUMN TERM 2018 (73 days)

04 September - 20 December
(Half term 22 - 26 October)

SPRING TERM 2019 (60 days)

07 January - 05 April
(Half term 18 - 22 February)

SUMMER TERM 2019 (62 days)

23 April - 25 July
(Half term 27 May - 31 May)

195 days are included on the school calendar. Schools will be open to pupils for 190 days. The 5 additional days are allotted for In-Service Training.

Please note Lostwithiel will be closed to pupils from Monday 3 June to Friday 7th June inclusive for staff training (inset) days.

| December 2018 | | | | | | |
|---------------|---|---|----|----|----|----|
| Mon | | 3 | 10 | 17 | 24 | 31 |
| Tue | | 4 | 11 | 18 | 25 | |
| Wed | | 5 | 12 | 19 | 26 | |
| Thurs | | 6 | 13 | 20 | 27 | |
| Fri | | 7 | 14 | 21 | 28 | |
| Sat | 1 | 8 | 15 | 22 | 29 | |
| Sun | 2 | 9 | 16 | 23 | 30 | |

| January 2019 | | | | | | |
|--------------|---|----|----|----|----|--|
| Mon | | 7 | 14 | 21 | 28 | |
| Tue | 1 | 8 | 15 | 22 | 29 | |
| Wed | 2 | 9 | 16 | 23 | 30 | |
| Thurs | 3 | 10 | 17 | 24 | 31 | |
| Fri | 4 | 11 | 18 | 25 | | |
| Sat | 5 | 12 | 19 | 26 | | |
| Sun | 6 | 13 | 20 | 27 | | |

| February 2019 | | | | | | |
|---------------|---|----|----|----|----|--|
| Mon | | 4 | 11 | 18 | 25 | |
| Tue | | 5 | 12 | 19 | 26 | |
| Wed | | 6 | 13 | 20 | 27 | |
| Thurs | | 7 | 14 | 21 | 28 | |
| Fri | 1 | 8 | 15 | 22 | | |
| Sat | 2 | 9 | 16 | 23 | | |
| Sun | 3 | 10 | 17 | 24 | | |

| March 2019 | | | | | | |
|------------|---|----|----|----|----|--|
| Mon | | 4 | 11 | 18 | 25 | |
| Tue | | 5 | 12 | 19 | 26 | |
| Wed | | 6 | 13 | 20 | 27 | |
| Thurs | | 7 | 14 | 21 | 28 | |
| Fri | 1 | 8 | 15 | 22 | 29 | |
| Sat | 2 | 9 | 16 | 23 | 30 | |
| Sun | 3 | 10 | 17 | 24 | 31 | |

| April 2019 | | | | | | |
|------------|---|----|----|----|----|--|
| Mon | 1 | 8 | 15 | 22 | 29 | |
| Tue | 2 | 9 | 16 | 23 | 30 | |
| Wed | 3 | 10 | 17 | 24 | | |
| Thurs | 4 | 11 | 18 | 25 | | |
| Fri | 5 | 12 | 19 | 26 | | |
| Sat | 6 | 13 | 20 | 27 | | |
| Sun | 7 | 14 | 21 | 28 | | |

| May 2019 | | | | | | |
|----------|---|----|----|----|----|--|
| Mon | | 6 | 13 | 20 | 27 | |
| Tue | | 7 | 14 | 21 | 28 | |
| Wed | 1 | 8 | 15 | 22 | 29 | |
| Thurs | 2 | 9 | 16 | 23 | 30 | |
| Fri | 3 | 10 | 17 | 24 | 31 | |
| Sat | 4 | 11 | 18 | 25 | | |
| Sun | 5 | 12 | 19 | 26 | | |

| June 2019 | | | | | | |
|-----------|---|---|----|----|----|--|
| Mon | | 3 | 10 | 17 | 24 | |
| Tue | | 4 | 11 | 18 | 25 | |
| Wed | | 5 | 12 | 19 | 26 | |
| Thurs | | 6 | 13 | 20 | 27 | |
| Fri | | 7 | 14 | 21 | 28 | |
| Sat | 1 | 8 | 15 | 22 | 29 | |
| Sun | 2 | 9 | 16 | 23 | 30 | |

| July 2019 | | | | | | |
|-----------|---|----|----|----|----|--|
| Mon | 1 | 8 | 15 | 22 | 29 | |
| Tue | 2 | 9 | 16 | 23 | 30 | |
| Wed | 3 | 10 | 17 | 24 | 31 | |
| Thurs | 4 | 11 | 18 | 25 | | |
| Fri | 5 | 12 | 19 | 26 | | |
| Sat | 6 | 13 | 20 | 27 | | |
| Sun | 7 | 14 | 21 | 28 | | |

| August 2019 | | | | | | |
|-------------|---|----|----|----|----|--|
| Mon | | 5 | 12 | 19 | 26 | |
| Tue | | 6 | 13 | 20 | 27 | |
| Wed | | 7 | 14 | 21 | 28 | |
| Thurs | 1 | 8 | 15 | 22 | 29 | |
| Fri | 2 | 9 | 16 | 23 | 30 | |
| Sat | 3 | 10 | 17 | 24 | 31 | |
| Sun | 4 | 11 | 18 | 25 | | |



Lostwithiel School
Bodmin Hill
Lostwithiel
Cornwall
PL22 0AJ

www.lostwithiel.cornwall.sch.uk
Telephone: 01208 872339

**PRIDE,
PASSION,
PARTNERSHIP,
PERSEVERANCE,
PARTICIPATION.**

SCHOOL YEAR 2019/2020

SCHOOL HOLIDAY AND CLOSURE DATES

Please note that in addition to the school term dates below, Lostwithiel School will also be closed to pupils for staff training days from Monday 1st June 2020 to Friday 5th June 2020. Pupils return to school on Monday 8th June 2020.

Cornwall Council

2019/20 school term dates for community and voluntary-controlled schools



| September 2019 | | | | | | |
|----------------|---|---|----|----|----|----|
| Mon | | 2 | 9 | 16 | 23 | 30 |
| Tue | | 3 | 10 | 17 | 24 | |
| Wed | | 4 | 11 | 18 | 25 | |
| Thurs | | 5 | 12 | 19 | 26 | |
| Fri | | 6 | 13 | 20 | 27 | |
| Sat | | 7 | 14 | 21 | 28 | |
| Sun | 1 | 8 | 15 | 22 | 29 | |

| October 2019 | | | | | | |
|--------------|---|----|----|----|----|----|
| Mon | | | 7 | 14 | 21 | 28 |
| Tue | | 1 | 8 | 15 | 22 | 29 |
| Wed | | 2 | 9 | 16 | 23 | 30 |
| Thurs | | 3 | 10 | 17 | 24 | 31 |
| Fri | | 4 | 11 | 18 | 25 | |
| Sat | | 5 | 12 | 19 | 26 | |
| Sun | 6 | 13 | 20 | 27 | | |

| November 2019 | | | | | | |
|---------------|---|----|----|----|----|----|
| Mon | | | 4 | 11 | 18 | 25 |
| Tue | | | 5 | 12 | 19 | 26 |
| Wed | | | 6 | 13 | 20 | 27 |
| Thurs | | | 7 | 14 | 21 | 28 |
| Fri | 1 | 8 | 15 | 22 | 29 | |
| Sat | 2 | 9 | 16 | 23 | 30 | |
| Sun | 3 | 10 | 17 | 24 | | |

| December 2019 | | | | | | |
|---------------|---|---|----|----|----|----|
| Mon | | 2 | 9 | 16 | 23 | 30 |
| Tue | | 3 | 10 | 17 | 24 | 31 |
| Wed | | 4 | 11 | 18 | 25 | |
| Thurs | | 5 | 12 | 19 | 26 | |
| Fri | | 6 | 13 | 20 | 27 | |
| Sat | | 7 | 14 | 21 | 28 | |
| Sun | 1 | 8 | 15 | 22 | 29 | |

| January 2020 | | | | | | |
|--------------|---|----|----|----|----|----|
| Mon | | | 6 | 13 | 20 | 27 |
| Tue | | | 7 | 14 | 21 | 28 |
| Wed | 1 | 8 | 15 | 22 | 29 | |
| Thurs | 2 | 9 | 16 | 23 | 30 | |
| Fri | 3 | 10 | 17 | 24 | 31 | |
| Sat | 4 | 11 | 18 | 25 | | |
| Sun | 5 | 12 | 19 | 26 | | |

| February 2020 | | | | | | |
|---------------|---|---|----|----|----|--|
| Mon | | 3 | 10 | 17 | 24 | |
| Tue | | 4 | 11 | 18 | 25 | |
| Wed | | 5 | 12 | 19 | 26 | |
| Thurs | | 6 | 13 | 20 | 27 | |
| Fri | | 7 | 14 | 21 | 28 | |
| Sat | 1 | 8 | 15 | 22 | 29 | |
| Sun | 2 | 9 | 16 | 23 | | |

| March 2020 | | | | | | |
|------------|---|---|----|----|----|----|
| Mon | | 2 | 9 | 16 | 23 | 30 |
| Tue | | 3 | 10 | 17 | 24 | 31 |
| Wed | | 4 | 11 | 18 | 25 | |
| Thurs | | 5 | 12 | 19 | 26 | |
| Fri | | 6 | 13 | 20 | 27 | |
| Sat | | 7 | 14 | 21 | 28 | |
| Sun | 1 | 8 | 15 | 22 | 29 | |

| April 2020 | | | | | | |
|------------|---|----|----|----|----|----|
| Mon | | | 6 | 13 | 20 | 27 |
| Tue | | | 7 | 14 | 21 | 28 |
| Wed | 1 | 8 | 15 | 22 | 29 | |
| Thurs | 2 | 9 | 16 | 23 | 30 | |
| Fri | 3 | 10 | 17 | 24 | | |
| Sat | 4 | 11 | 18 | 25 | | |
| Sun | 5 | 12 | 19 | 26 | | |

| May 2020 | | | | | | |
|----------|---|----|----|----|----|--|
| Mon | | 4 | 11 | 18 | 25 | |
| Tue | | 5 | 12 | 19 | 26 | |
| Wed | | 6 | 13 | 20 | 27 | |
| Thurs | | 7 | 14 | 21 | 28 | |
| Fri | 1 | 8 | 15 | 22 | 29 | |
| Sat | 2 | 9 | 16 | 23 | 30 | |
| Sun | 3 | 10 | 17 | 24 | 31 | |

| June 2020 | | | | | | |
|-----------|---|----|----|----|----|--|
| Mon | 1 | 8 | 15 | 22 | 29 | |
| Tue | 2 | 9 | 16 | 23 | 30 | |
| Wed | 3 | 10 | 17 | 24 | | |
| Thurs | 4 | 11 | 18 | 25 | | |
| Fri | 5 | 12 | 19 | 26 | | |
| Sat | 6 | 13 | 20 | 27 | | |
| Sun | 7 | 14 | 21 | 28 | | |

| July 2020 | | | | | | |
|-----------|---|----|----|----|----|--|
| Mon | | 6 | 13 | 20 | 27 | |
| Tue | | 7 | 14 | 21 | 28 | |
| Wed | 1 | 8 | 15 | 22 | 29 | |
| Thurs | 2 | 9 | 16 | 23 | 30 | |
| Fri | 3 | 10 | 17 | 24 | 31 | |
| Sat | 4 | 11 | 18 | 25 | | |
| Sun | 5 | 12 | 19 | 26 | | |

| August 2020 | | | | | | |
|-------------|---|---|----|----|----|----|
| Mon | | 3 | 10 | 17 | 24 | 31 |
| Tue | | 4 | 11 | 18 | 25 | |
| Wed | | 5 | 12 | 19 | 26 | |
| Thurs | | 6 | 13 | 20 | 27 | |
| Fri | | 7 | 14 | 21 | 28 | |
| Sat | 1 | 8 | 15 | 22 | 29 | |
| Sun | 2 | 9 | 16 | 23 | 30 | |

School holidays

Bank holidays

| | |
|---------------------|------------------|
| Christmas Day | 25 December 2019 |
| Boxing Day | 26 December 2019 |
| New Year's Day | 01 January 2020 |
| Good Friday | 10 April 2020 |
| Easter Monday | 13 April 2020 |
| Early May Holiday | 04 May 2020 |
| Spring Bank Holiday | 25 May 2020 |
| Summer Bank Holiday | 31 August 2020 |

AUTUMN TERM 2019 (73 days)

04 September - 20 December
(Half term 21 - 25 October)

SPRING TERM 2020 (55 days)

06 January - 27 March
(Half term 17 - 21 February)

SUMMER TERM 2020 (67 days)

14 April - 23 July
(Half term 25 May - 29 May)

195 days are included on the school calendar. Schools will be open to pupils for 190 days. The 5 additional days are allotted for In-Service Training.



Lostwithiel School
Bodmin Hill
Lostwithiel
Cornwall
PL22 0AJ

www.lostwithiel.cornwall.sch.uk
Telephone: 01208 872339

**PRIDE,
PASSION,
PARTNERSHIP,
PERSEVERANCE,
PARTICIPATION.**

CATERLINK MENU SUMMER 2019

| | | Monday | Tuesday | Wednesday | Thursday | Friday |
|---|-------------------|---------------------------------------|---------------------------------------|---|---|--|
| Week 1 22 nd April 13 th May 10 th June 1 st July 22 nd July 16 th September 7 th October | Main | Pork Hot Dog with Pasta | BBQ Chicken and Rice | Roast Turkey with Roast Potatoes and Gravy | Beef Pizza with Potato Wedges | MSC Fish Fingers with Chips |
| | Vegetarian | Quorn Hot Dog with Pasta | Macaroni Cheese with garlic bread | Quorn Roast with Roast Potatoes and Gravy | Cheese and Tomato to Pizza with Potato Wedges | Leek and Potato Pattie with Chips |
| | Vegetables | Sweetcorn Seasonal Salad | Mixed Peppers Broccoli | Carrot Peas | Sweetcorn Seasonal Salad | Baked Beans Garden Peas |
| | Dessert | Marbled Sponge | Fruit with Ice Cream | Jelly | Pear Upside Down Cake with Custard | Chocolate Cookie |
| Week 2 29 th April 20 th May 17 th June 8 th July 2 nd September 23 rd September 14 th October | Main | Beef Burger in a Bun with Pasta | Savoury Mince Beef with Mashed potato | Roast Gammon with Roast Potatoes and Gravy | Macaroni Pastisto with Garlic Bread | MSC Fish Fingers with Chips (Salmon fish fingers are available on request) |
| | Vegetarian | Vegetarian Burger in a Bun with Pasta | Soya Mince with Mashed potato | Lentil Roast with Roast Potatoes and Gravy | Macaroni Cheese with Garlic Bread | Cheese and Potato to Slice with Chips |
| | Vegetables | Sweetcorn Seasonal Salad | Broccoli Swede | Carrots Peas | Sweetcorn Seasonal Salad | Baked Beans Garden Peas |
| | Dessert | Lemon Drizzle | Fruit with Ice Cream | Apple, Cheese and Biscuits | Jelly | Oat Cookie |
| Week 3 6 th May 3 rd June 24 th June 15 th July 9 th September 30 th September | Main | Ham and Cheese Pizza with Pasta | Pork Sausages, Mash and Gravy | Roast Chicken with Stuffing, Roast Potatoes and Gravy | Beef Lasagne with Garlic Bread | MSC Fish Fingers with Chips |
| | Vegetarian | Cheese and Tomato to Pizza with Pasta | Quorn Sausages, Mash and Gravy | Mixed Vegetable Loaf with Roast Potatoes and Gravy | Veggie Lasagne with Garlic Bread | Cheese and Tomato Quiche with Chips |
| | Vegetables | Sweetcorn Seasonal Salad | Broccoli Swede | Carrots Peas | Sweetcorn Salad | Baked Beans Garden Peas |
| | Dessert | Fruit with Ice Cream | Toffee Apple Crumble with Custard | Jelly | Iced Bun | Shortbread Biscuit |



Lostwithiel School
Bodmin Hill
Lostwithiel
Cornwall
PL22 0AJ

www.lostwithiel.cornwall.sch.uk
Telephone: 01208 872339

**PRIDE,
PASSION,
PARTNERSHIP,
PERSEVERANCE,
PARTICIPATION.**

LOSTWITHIEL SCHOOL UNIFORM

March 2019

Dear Parent/carer

Wovina continues to sell the Lostwithiel School uniform items. The uniform will not be stocked in their shop for general sale so all items will need to be pre-ordered. Items can be posted (postage is free for orders over £30, for purchases of under £30 please allow £2.50 for postage and packing) or you can call at Wovina to collect the items personally (please allow up to 14 days for items to be ordered). For those parents who do not have internet access Wovina will accept telephone orders.

Wovina, 1-3 Omaha Road, Bodmin, PL31 1ER, Tel: 01208 833070, www.wovina.com.

The current Wovina prices, **as from 1st March 2019** for items showing the Lostwithiel School logo are:

Full zip fleece: £13.20, Sweatshirt: £8.80, Cardigan (sweatshirt material) £11.65, PE T shirt: £4.30, PE Bag: £3.95, Book Bag: £4.70.

We would like to reiterate our school uniform policy:

Shoes

Plain black sensible shoes (no logo) – **No** canvas shoes, training shoes, boots, open toed or backless shoes.

Sock/Tights

black tights, white or black socks

Uniform

Black skirt or trousers (no jeans/leggings/jeggings)

Dark green polo shirt or white shirt/blouse (no white polo shirts)

Dark green jumpers/cardigans

Items with Lostwithiel school logo: dark green fleece, dark green sweatshirt, dark green cardigan (sweatshirt material)

In warmer weather : dark green and white check summer dress, black tailored shorts

PE

Black shorts or black track suit bottoms, black PE skirt or black skort

Training shoes

Items with Lostwithiel School logo: dark green PE T shirt

Thank you for your continued support with our policies.